March 6/8

The Cock o' the North
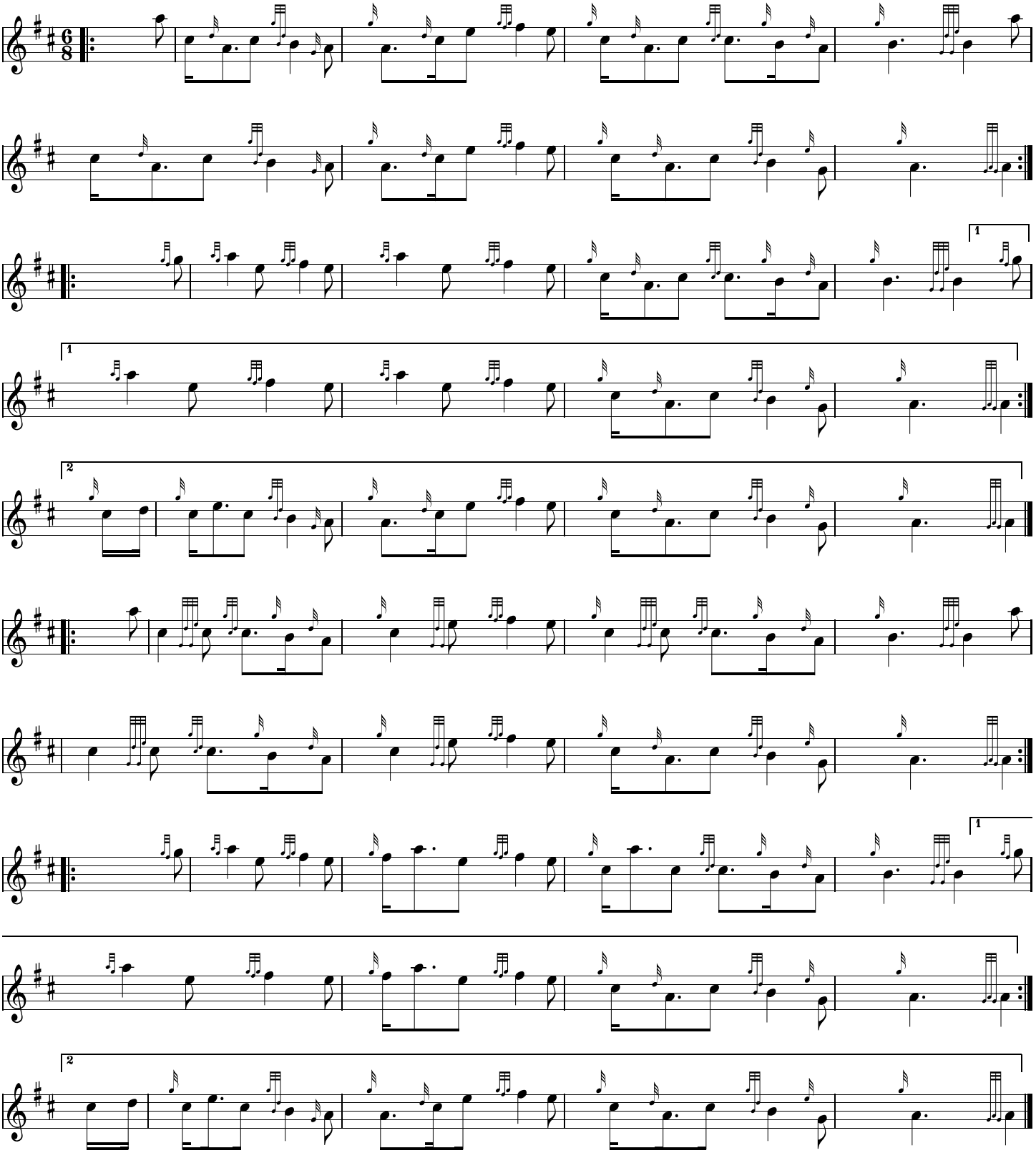
Traditional